

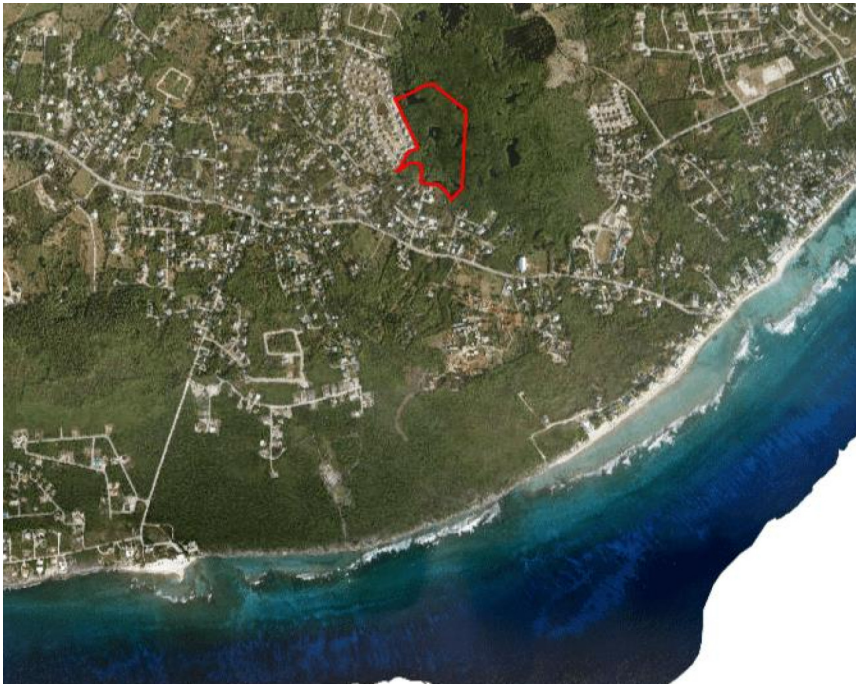

FOR SALE
KYD\$2,995,000

Current





Well located development site about 10 miles from George Town and a few miles from the 67 acre Mandarin Oriental development site, which starts construction this year. Initial site works have commenced on this property and improvements, such as fill and other infrastructure have been made providing additional value.

Location:

 **Savannah / Lower Valley**

Features:

-  **Inland**
-  **Low Density Residential**



SCAN ME TO FIND OUT MORE

MLS: 415565



Kim Lund

Broker / Owner
kim.lund@remax.ky

+1 (345) 949 9772

remax.ky

member of  **cireba**



FOR SALE
KYD\$2,995,000

Current

Property Features

Location	Savannah / Lower Valley	MLS #	415565	View	Inland
Type	Low Density Residential				

Additional Information

Title	Freehold	Land Certificate	Not Issued	Water Frontage	No
-------	-----------------	------------------	-------------------	----------------	-----------

Running Costs

Sewage in Maintenance Costs	No	AC in Maintenance Costs	No	Gardening in Maintenance Costs	No
TV in Maintenance Costs	No	Insurance Included in Maintenance	No	Pest in Maintenance Costs	No



Kim Lund

Broker / Owner
kim.lund@remax.ky

+1 (345) 949 9772

remax.ky

member of  **cireba**